CHESTNUT SQUARE

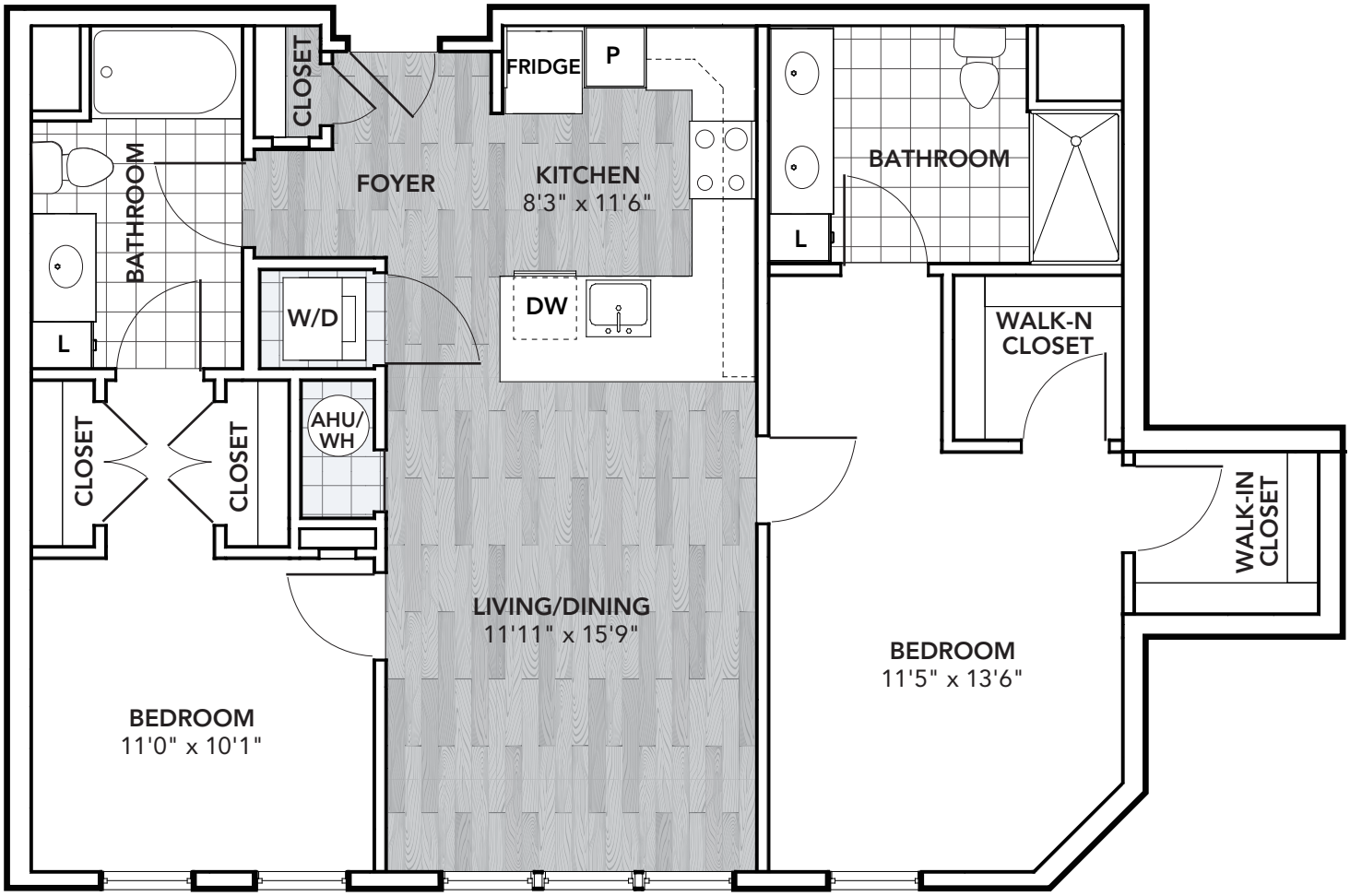

MODEL B4 • 1,054 SQ FT

TWO BEDROOM • TWO BATHS

201 East Gay Street • West Chester, PA 19380 • www.chestnut-square.com